



ISWA 2024
WASTE TO WEALTH:
SOLUTIONS FOR A SUSTAINABLE FUTURE
15 - 18 Sept | CTICC, CAPE TOWN



Overcoming Challenges in Leachable Analysis: A Novel Approach

Sintu Mhlonyane (BEng Chem Eng, MBA)
Waste Acceptance and Innovation Manager, Interwaste,
South Africa





CONTEXT AND PROBLEM FRAMING



Government Gazette Staatskoerant

REPUBLIC OF SOUTH AFRICA
REPUBLIEK VAN SUID-AFRIKA

Regulation Gazette No. 10008 Regulasiekoerant

Vol. 578 Pretoria, 23 August 2013 No. 36784
Augustus

N.B. The Government Printing Works will not be held responsible for the quality of "Hard Copies" or "Electronic Files" submitted for publication purposes



AIDS HELPLINE: 0800-0123-22 Prevention is the cure

WHY



Why should we care?

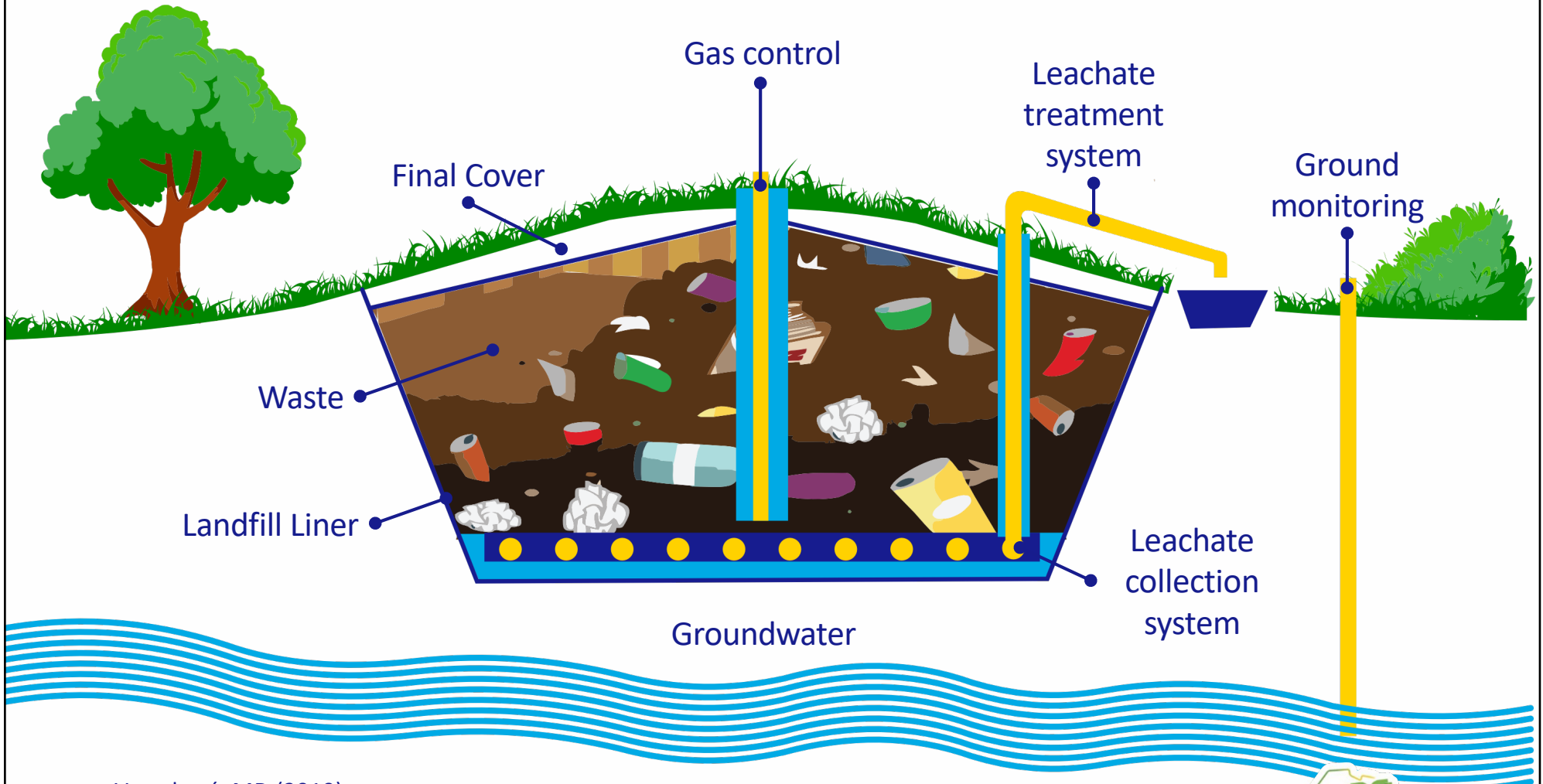

Vaverková, MD (2019)



What waste? Which liner?

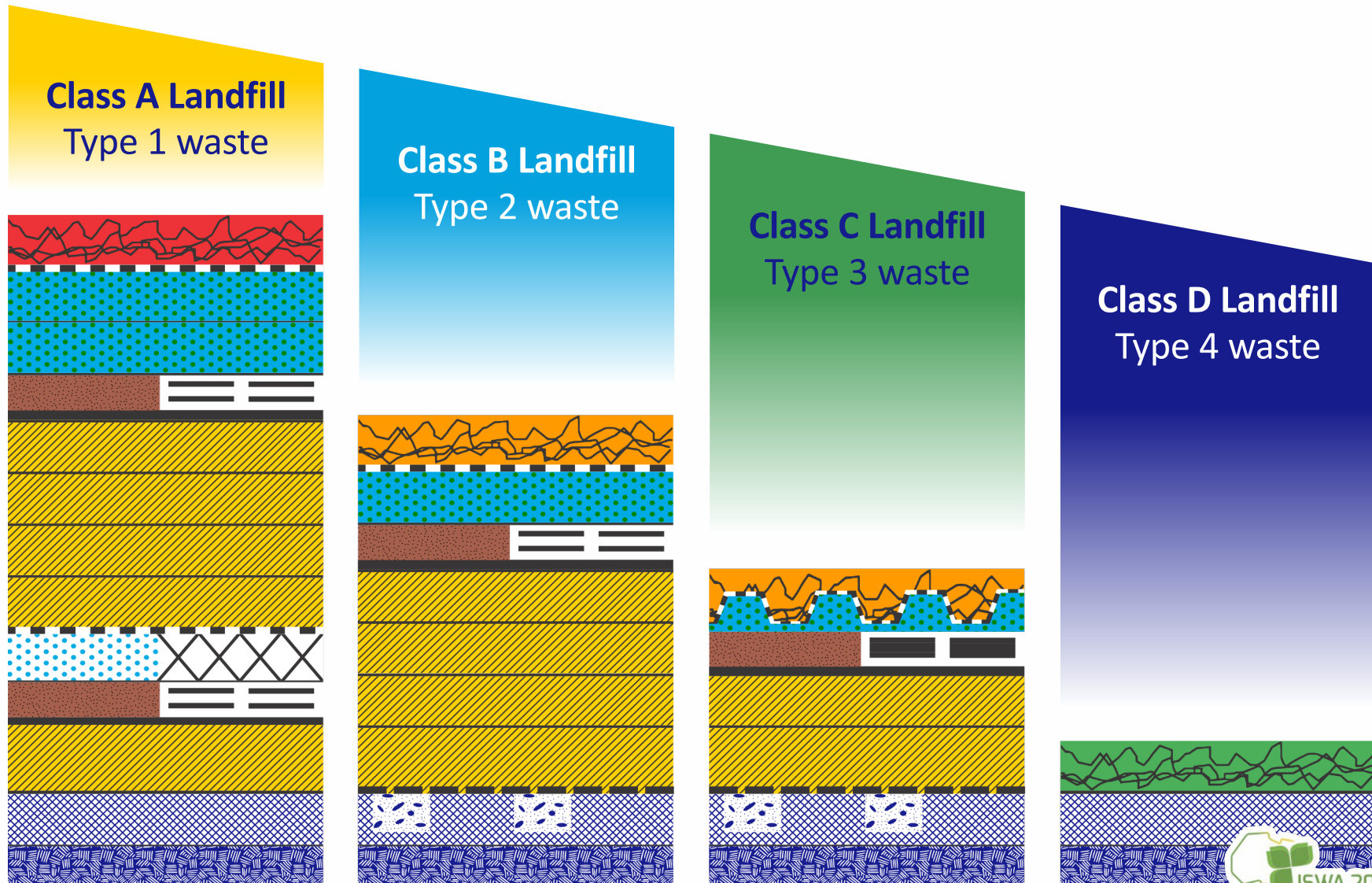

How are waste types established?



Analytica-world, (2024)

Capital Cost: R800k – R2500k
Running cost: Low
Turn Around Time: 10 min
Skills Required: Easy to learn
Limitations: Not ideal for leachable concentration analyses



Ukm, (2024)

Capital Cost: R2500k – R4000k
Running cost: High
Turn Around Time: 2 – 4 hrs
Skills Required: Highly specialized
Limitations: Sample preparation



Agilent, (2024)

Capital Cost: R2500k – R4000k
Running cost: High
Turn Around Time: 4 Days
Skills Required: Highly specialized
Limitations: Sample preparation

Heterogeneity and treatment?

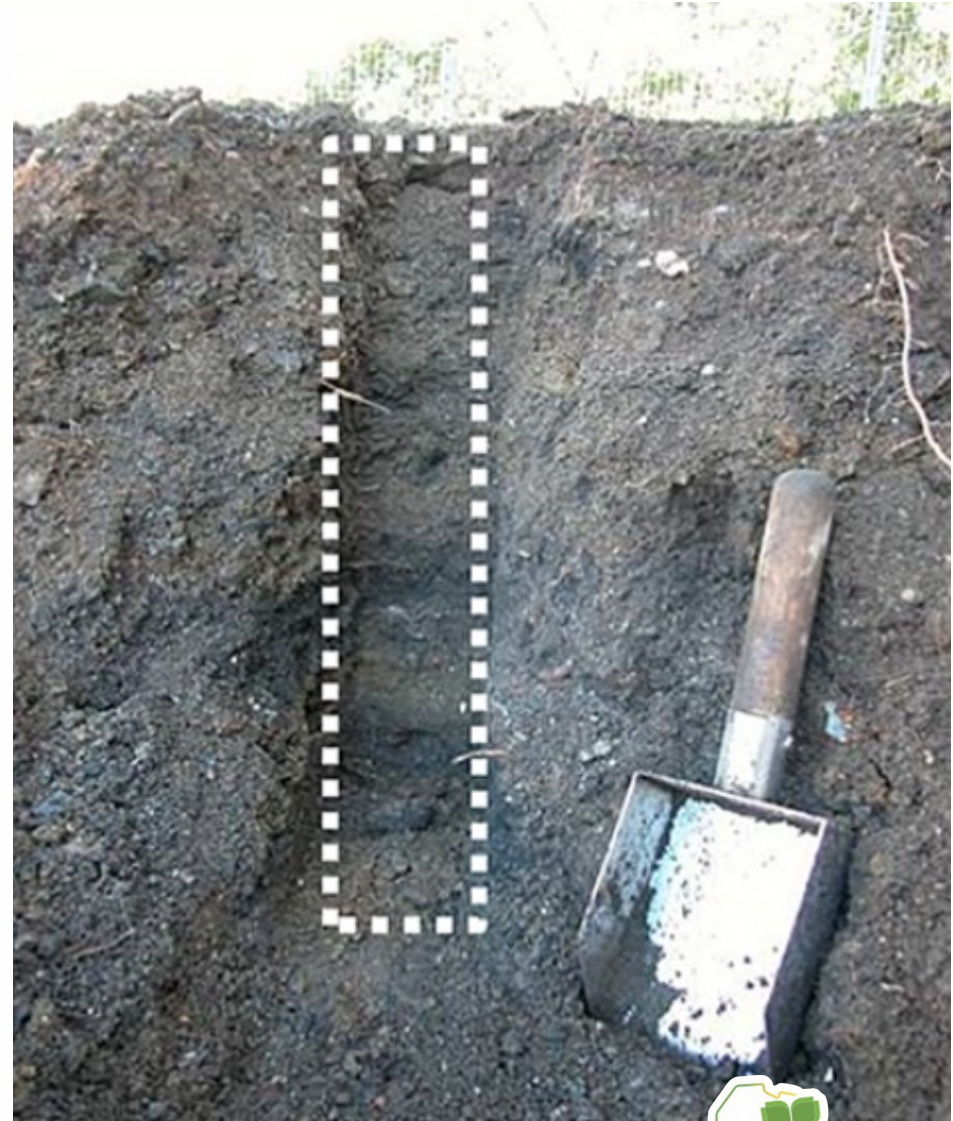

Dubé, JS & Duhaime, F (2020)

Heterogeneity and treatment?



Agilent, (2024)

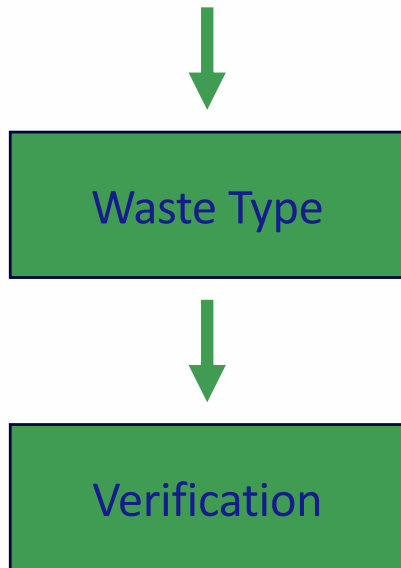

SA market rates
>R300/t for solid
waste compared
to 220 – 2300
Euros/t in the EU





WHAT NOW?



What do we know so far?

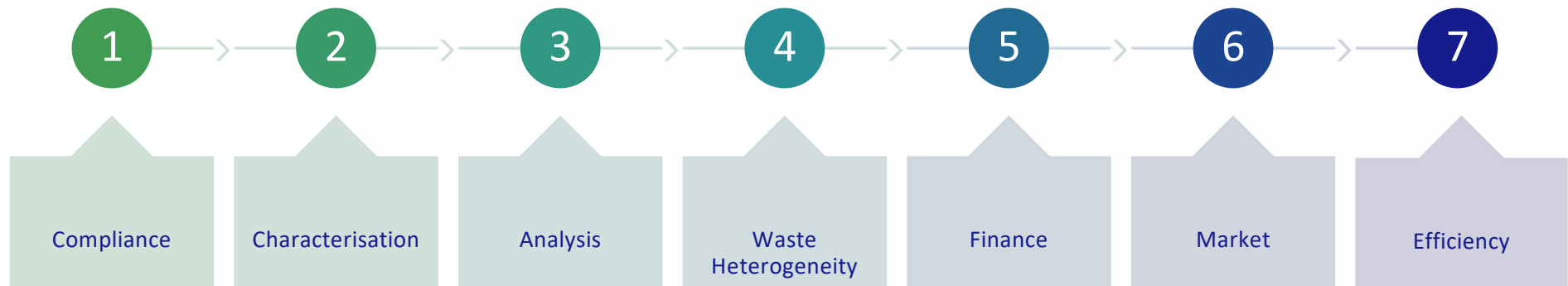

What do we propose?



Analytica-world, (2024)

Capital Cost: R800k – R2500k
Running cost: Low
Turn Around Time: 10 min
Skills Required: Easy to learn
Limitations: Not ideal for leachable concentration analyses



Ukm, (2024)

Capital Cost: R2500k – R4000k
Running cost: High
Turn Around Time: 2 – 4 hrs
Skills Required: Highly specialized
Limitations: Sample preparation



Agilent, (2024)

Capital Cost: R2500k – R4000k
Running cost: High
Turn Around Time: 4 Days
Skills Required: Highly specialized
Limitations: Sample preparation



What do we propose?

Analyze for the chemical elements and chemical substances specified in the Norms and Standards that are known to occur, likely to occur or can reasonably be expected to occur in the waste.

GN R 635, (2013)



Proposed Approach

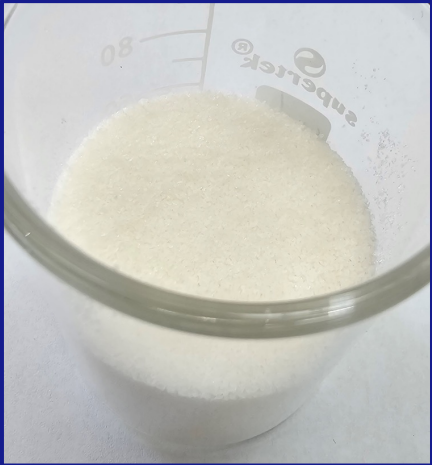
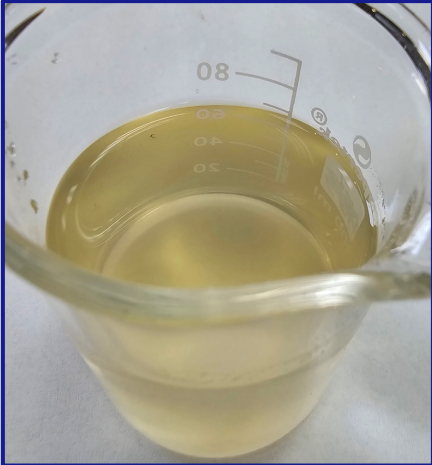

Value Proposition

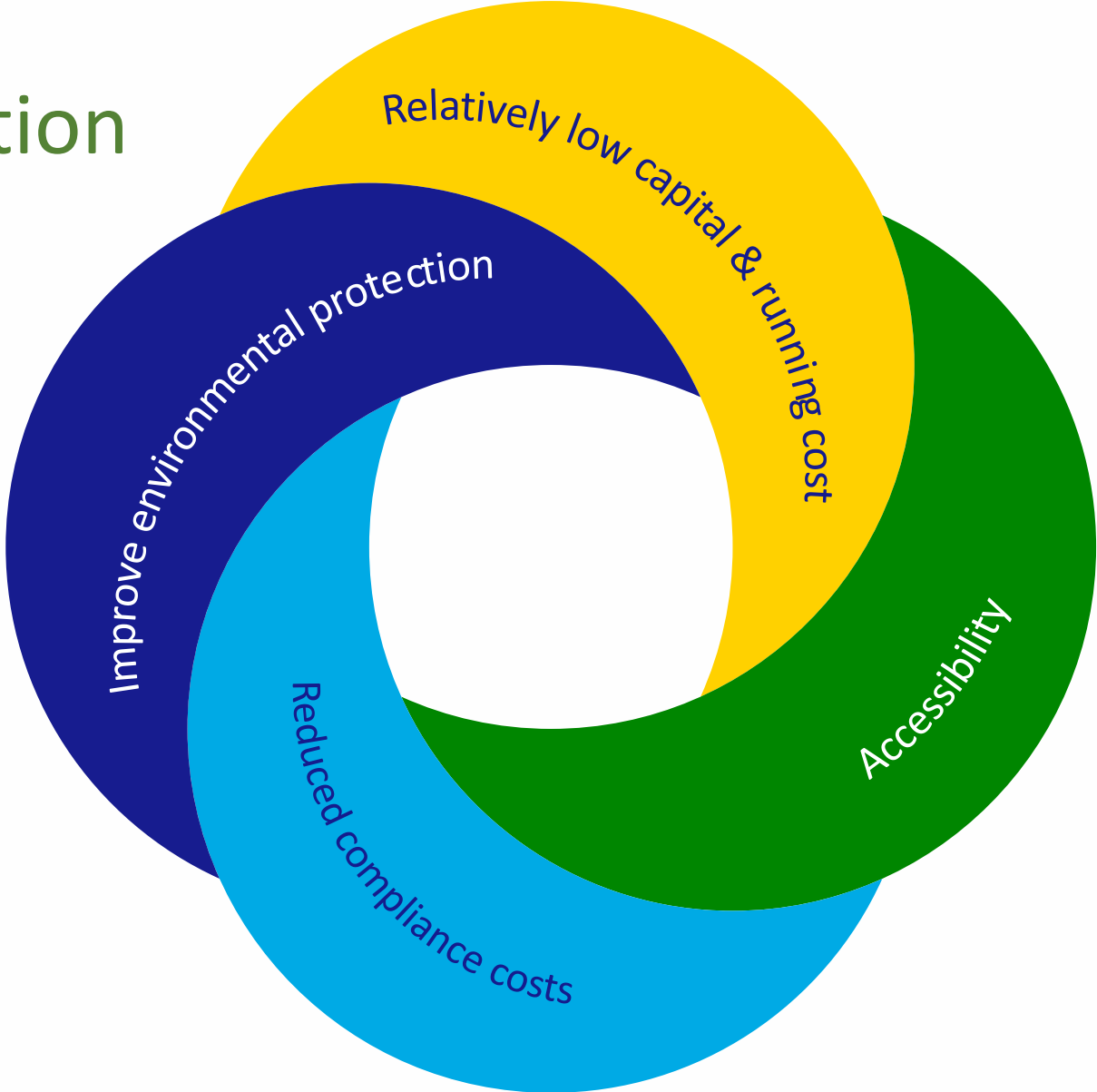

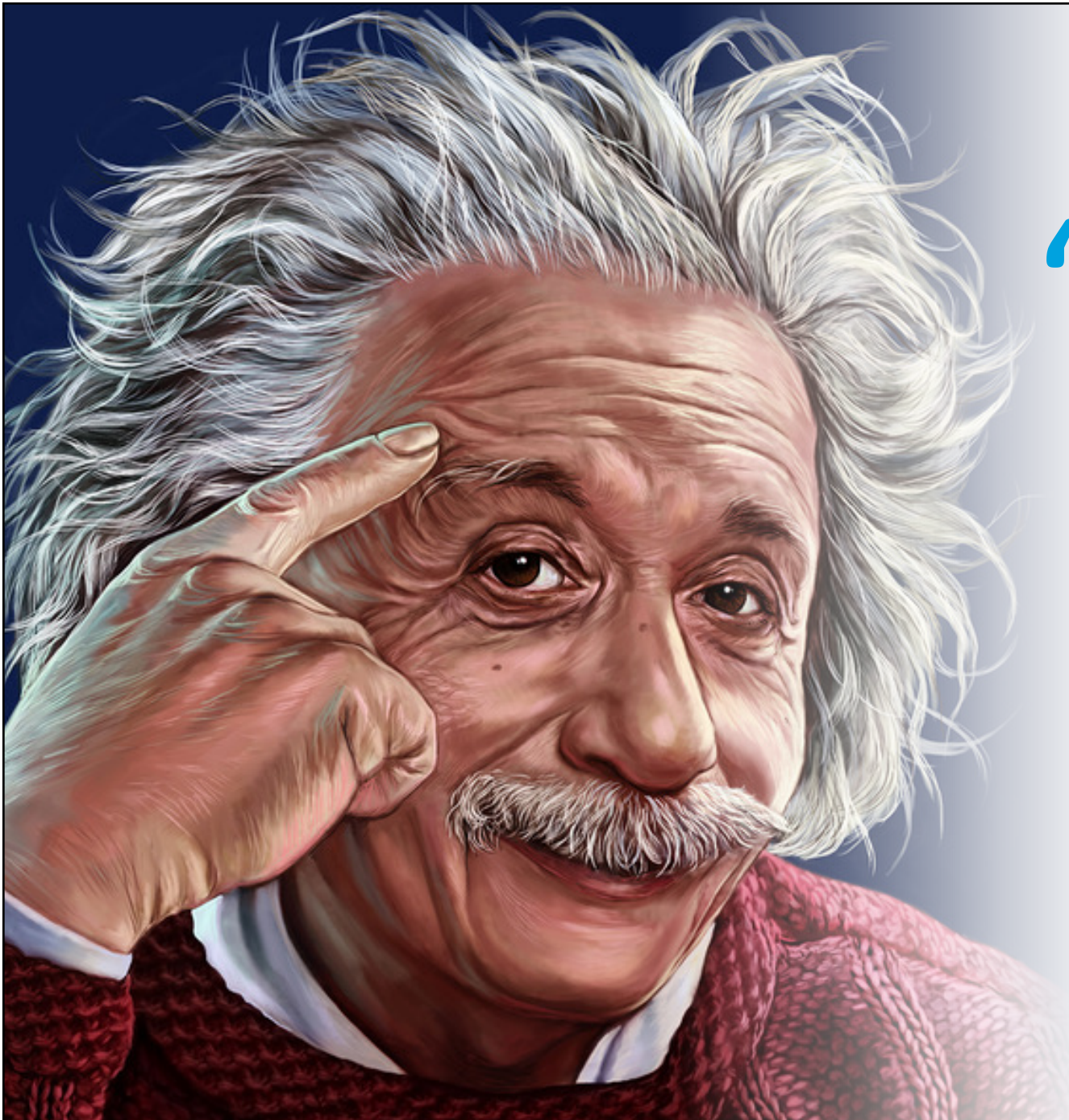

“

The world as we have created it is a process of our thinking. It cannot be changed without changing our thinking.

- Albert Einstein



Thank You!

Sintu Mhlonyane, (BEng Chem Eng, MBA)
Waste Acceptance and Innovation Manager
Interwaste (Pty) Ltd. South Africa

INTERWASTE

A proud  *Séché environnement* company

